

abbotFox



White House Court, Norwich
Guide Price £130,000

“

We are a team of genuine individuals who hold a deep passion for both property and marketing. Collectively, we bring over 70 years of experience in the property market of Norfolk and Suffolk. Our affection for both counties runs deep, and we are enthusiastic about sharing our passion with you.

Colin McKenzie | **Branch Partner**







THE DETAIL _____

abbotFox presents this two-bedroom ground floor apartment, ideally located in the ever-popular NR3 area of Norwich.

Offered with no onward chain, this home combines contemporary living with the rare benefit of a private garden—a perfect retreat for those seeking outdoor space within easy reach of Norwich city centre.

Tucked away in a quiet residential setting, yet just minutes from a wealth of local amenities, this property offers an enviable blend of peaceful living and city convenience. Whether you're a first-time buyer, downsizer, or buy-to-let investor, this property is sure to impress.

Early viewing is highly recommended.

Guide price £130,000 - £140,000

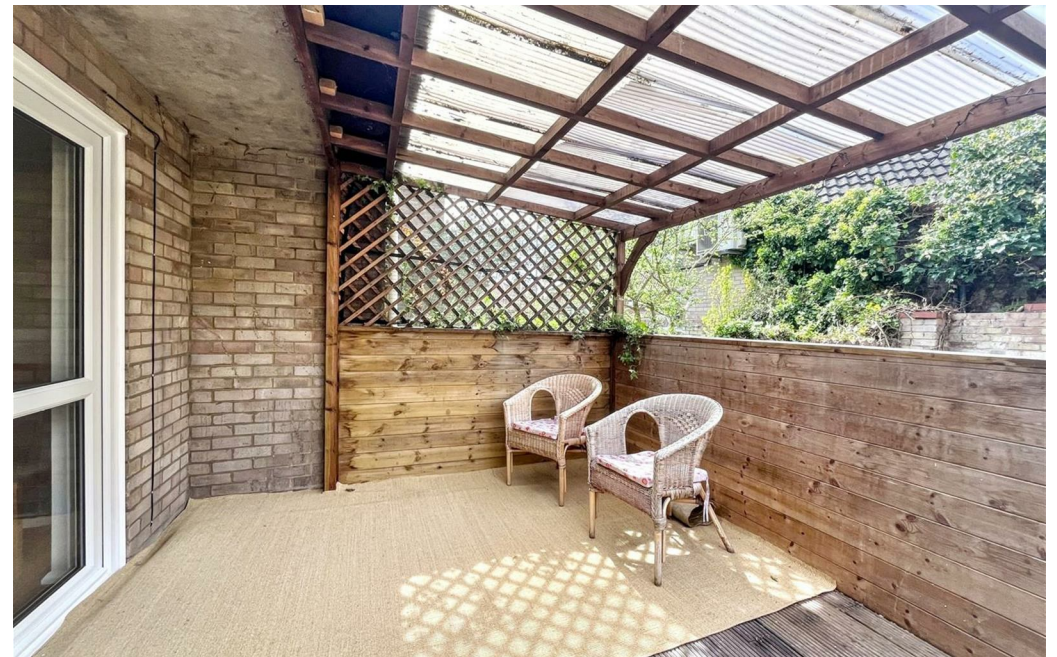





THE HIGHLIGHTS _____

- Ground floor apartment
- Two double bedrooms
- Lounge dining room
- Fitted kitchen
- Modern shower room
- Private garden
- En-bloc garage
- No onward chain
- Guide price £130,000 - £140,000

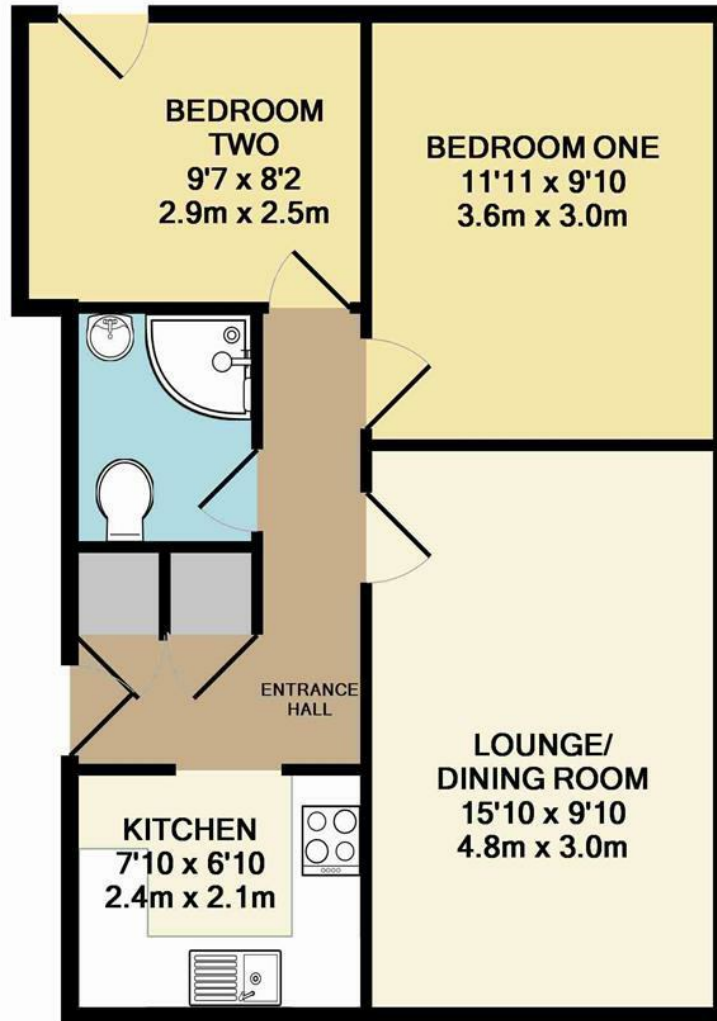

Notwithstanding every attempt has been made to ensure the accuracy of the floor plan contained here, measurements of floors, windows, rooms and any other items are approximate and no responsibility is taken for any error, omission, or mis-statement. This plan is for illustrative purposes only and should be used as such by a prospective purchaser. The services, systems and appliances shown have not been tested and no guarantee can be given as to their operability or efficiency.

Made with Metropix ©2015

EPC RATING - E

Let's talk

01603 660000

sales@abbotfox.co.uk

@abbotfox

Disclaimer – In accordance with the Property Misdescriptions Act, the company abbotFox gives notice that all descriptions, references to condition, necessary permissions for use and other details are given in good faith and believed to be correct, but any purchaser should not rely on them as statements of fact, and must satisfy themselves by inspection or other means, as to their accuracy.